

2

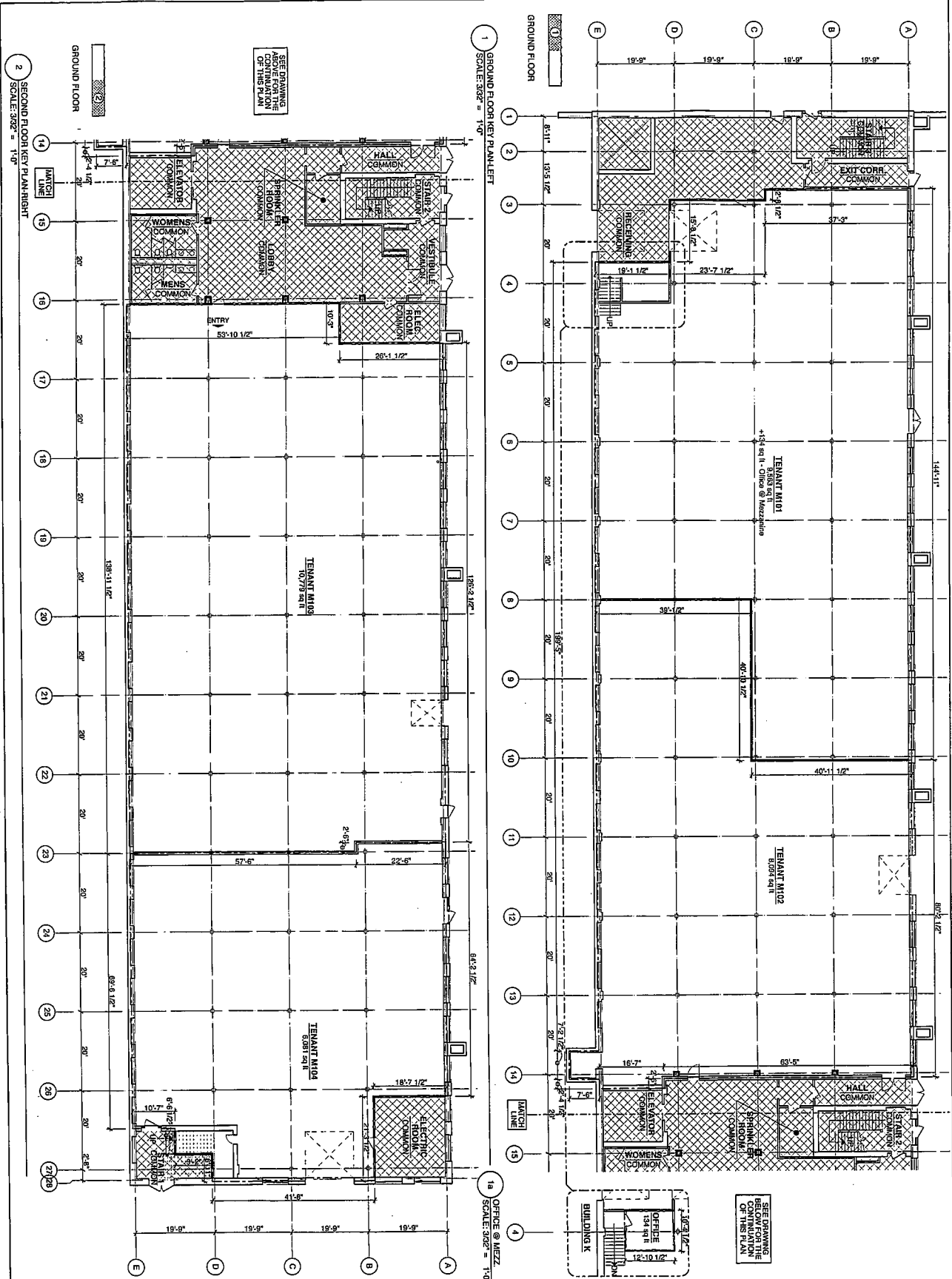

1 GROUND FLOOR KEY PLAN LEFT
SCALE: 3/32" = 1'-0"

2 SECOND FLOOR KEY PLAN RIGHT
SCALE: 3/32" = 1'-0"

18 OFFICE @ MEZZ.
SCALE: 3/32" = 1'-0"

SEE DRAWING ABOVE FOR THE CONTINUATION OF THIS PLAN

SEE DRAWING BELOW FOR THE CONTINUATION OF THIS PLAN

PROPOSED BY
Cronquist Associates Architects
20 Belmont Ave., 02139
(617) 576-0042 Fax (617) 576-5543

DATE: 1/22/10
SCALE: 3/32" = 1'-0"

I hereby certify that these plans have been prepared in accordance with the rules and regulations of the Registry of Professions and Occupations.

DATE: 1/22/10
M.F. No. 46902-00

I hereby certify that these plans, title and accessories depicted, as of July 15, 2008, the legal location, unit numbers and dimensions shown are the same as those known as the Lots at Westinghouse.

12-31-2009
M.F. No. 46902-00

RESERVED FOR REGISTRY USE

2010-6

BUILDING C-FR, 1-LR1 & RENT-SHED 1 OF 4

2010-6

RESERVED FOR REGISTRY USE

2010-6

BUILDING C-FR, 1-LR1 & RENT-SHED 1 OF 4

RESERVED FOR REGISTRY USE

2010-6

BUILDING C-FR, 1-LR1 & RENT-SHED 1 OF 4

RESERVED FOR REGISTRY USE

2010-6

BUILDING C-FR, 1-LR1 & RENT-SHED 1 OF 4

RESERVED FOR REGISTRY USE

2010-6

BUILDING C-FR, 1-LR1 & RENT-SHED 1 OF 4

RESERVED FOR REGISTRY USE

2010-6

BUILDING C-FR, 1-LR1 & RENT-SHED 1 OF 4

RESERVED FOR REGISTRY USE

2010-6

BUILDING C-FR, 1-LR1 & RENT-SHED 1 OF 4

RESERVED FOR REGISTRY USE

2010-6

BUILDING C-FR, 1-LR1 & RENT-SHED 1 OF 4

RESERVED FOR REGISTRY USE

2010-6

BUILDING C-FR, 1-LR1 & RENT-SHED 1 OF 4

RESERVED FOR REGISTRY USE

2010-6

BUILDING C-FR, 1-LR1 & RENT-SHED 1 OF 4

RESERVED FOR REGISTRY USE

2010-6

BUILDING C-FR, 1-LR1 & RENT-SHED 1 OF 4

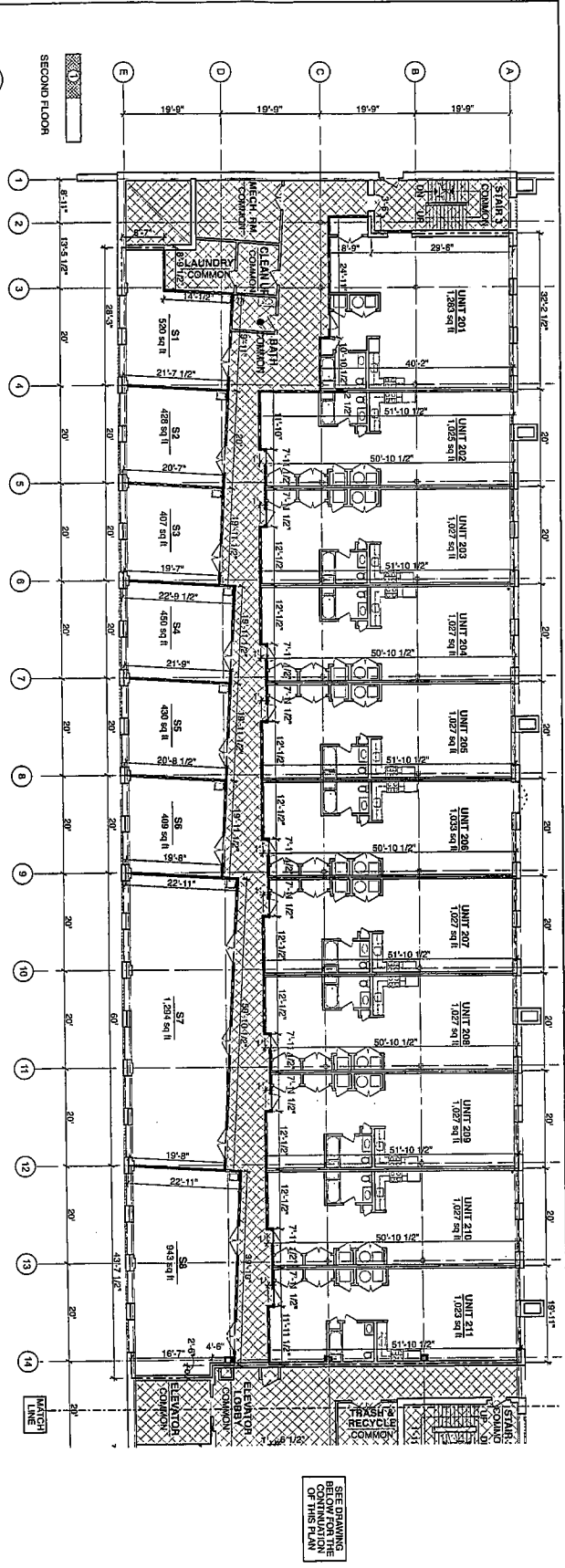

1 SECOND FLOOR KEY PLAN - LEFT
SCALE: 3/32" = 1'-0"

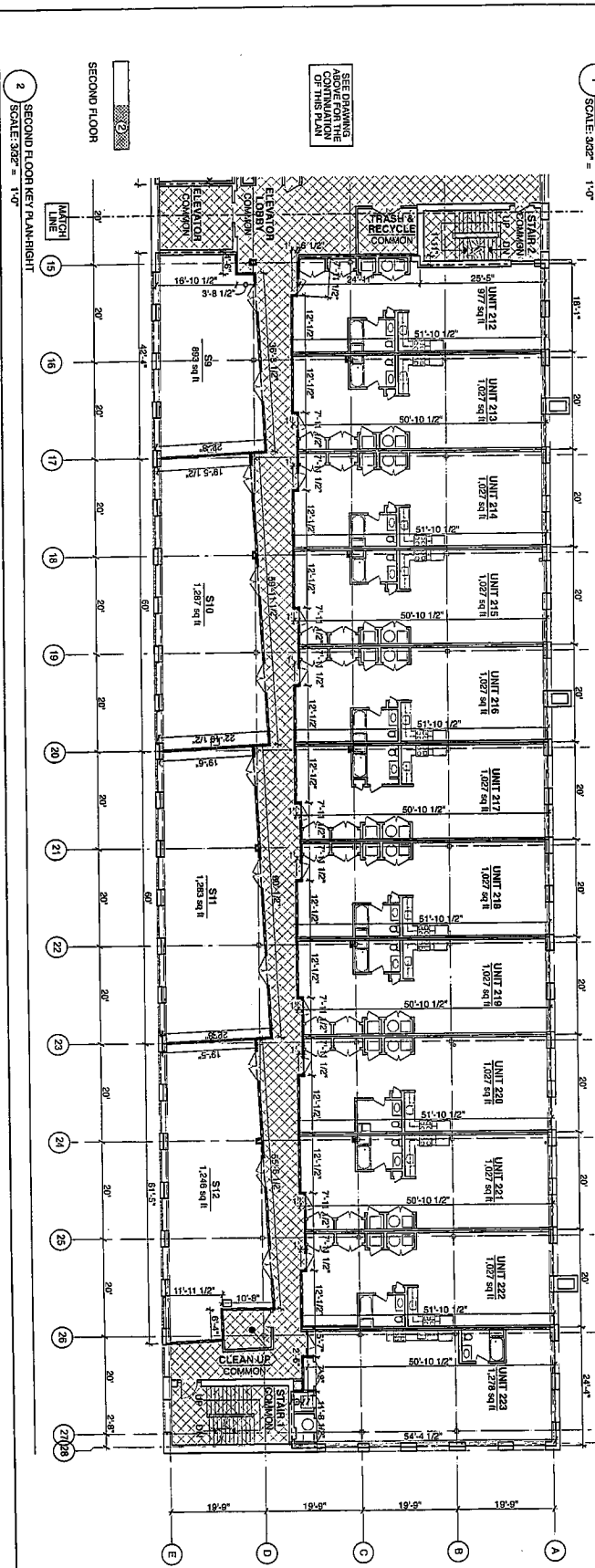

2 SECOND FLOOR KEY PLAN - RIGHT
SCALE: 3/32" = 1'-0"

SEE DRAWINGS ABOVE FOR THE CONTINUATION OF THIS PLAN

SEE DRAWING BELOW FOR THE CONTINUATION OF THIS PLAN

MASTER DEED FILING FLOOR PLANS

BUILDING C
THE LOFTS AT WESTINGHOUSE
DAMON PLACE BOSTON, MA 02136

Prepared by
Compton Architects
Cambridge, MA 02138
(617) 576-0027 fax (617) 576-5843

Date: 12/21/09
Scale: 1/8" = 1'-0"
Sheet: 100

I hereby certify that these plans have been prepared in accordance with the rules and regulations of the Registry of Deeds.

MA Reg. # 97125427
12/21/09
Date

Registered Architect
MA Reg. # 97125427
Date

Registered Architect
MA Reg. # 97125427
Date



2010-6
2010-6
RESERVED FOR REGISTRY USE
BUILDING C-PH 24.0M & Right Street 2 of 4

8

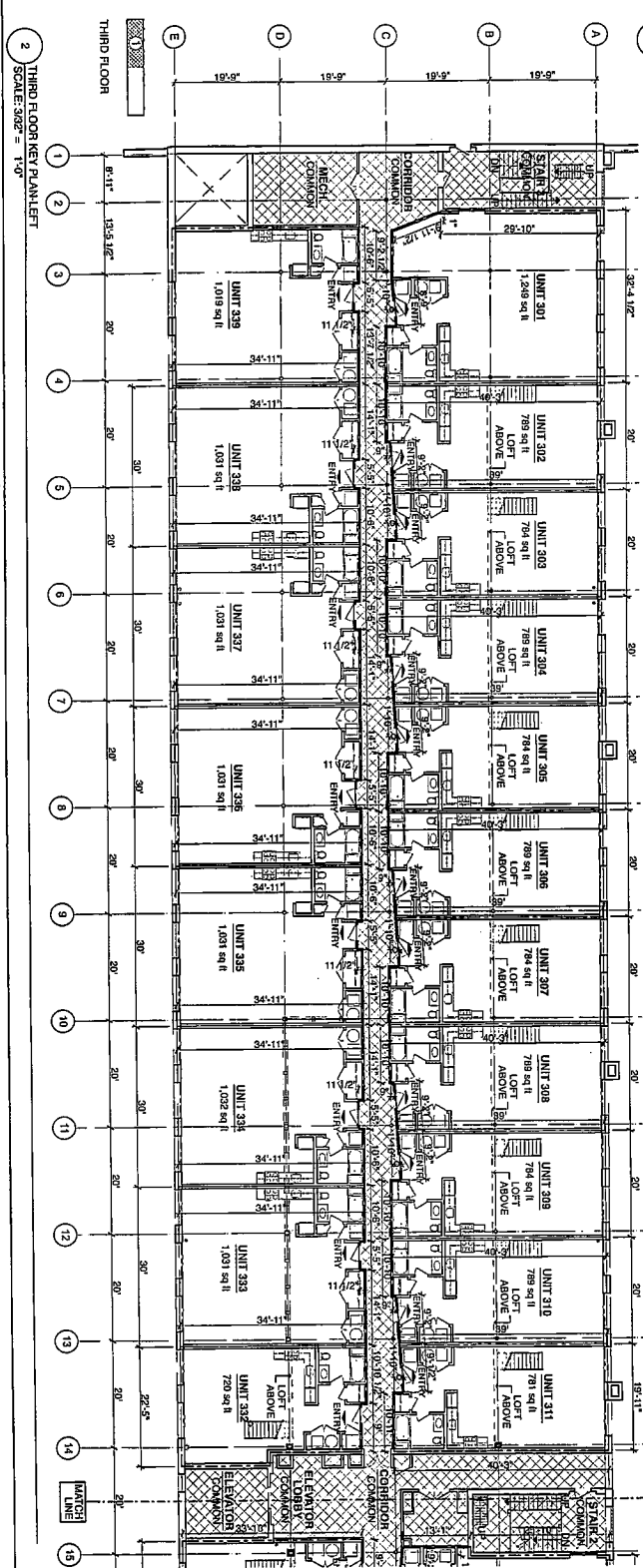
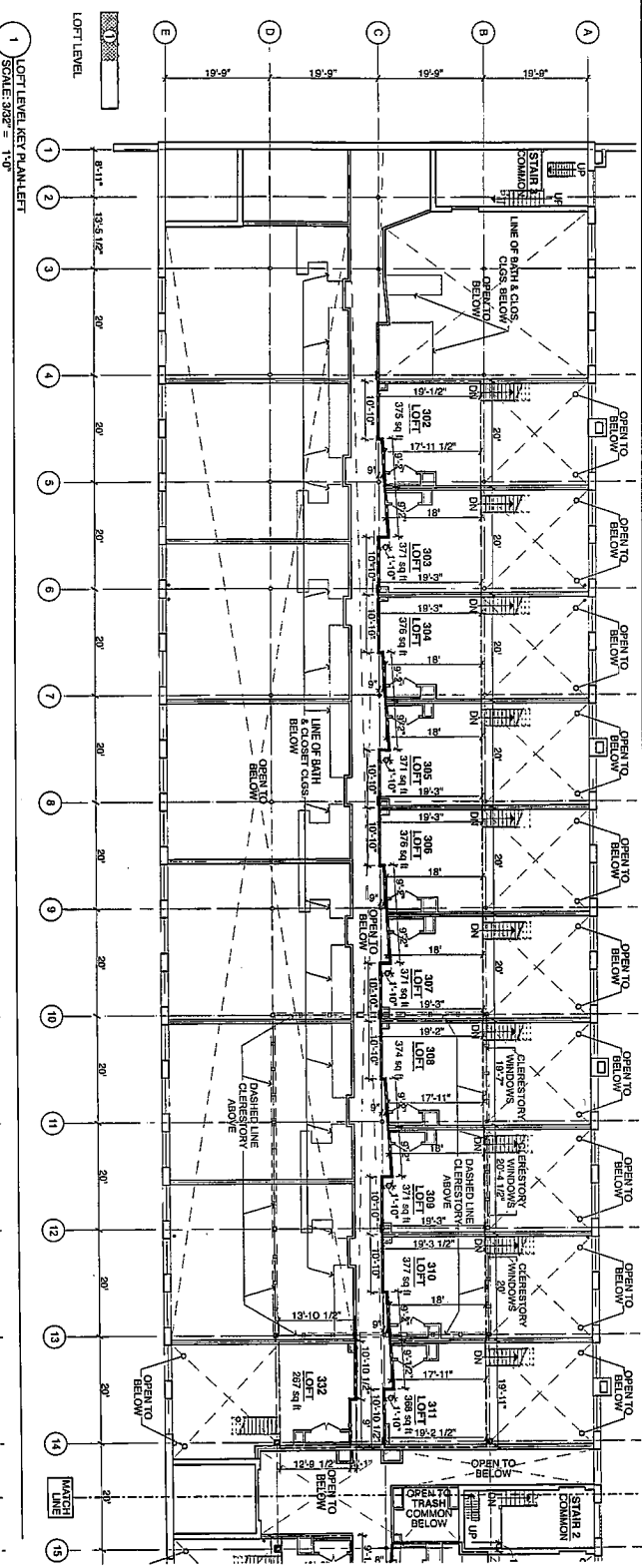

2010-6

SEE DRAWING 1 THE SHEET CONTINUATION OF THIS PLAN

SEE DRAWING 1 SHEET FOR THE CONTINUATION OF THIS PLAN

MASTER DEED FILING FLOOR PLANS

BUILDING C
THE LOFTS AT WESTINGHOUSE
DAMON PLACE BOSTON, MA 02136

Prepared by:
Corynne Alton Davis
21 Bishop Allen Drive
Boston, MA 02111
(617) 576-0042 Fax: (617) 576-5543

Date: 12/21/09
Scale: 3/32" = 1'-0"
Sheet: 0

I hereby certify that these plans have been prepared in accordance with the rules and regulations of the Registry of Deeds.

Registered Architect: [Signature]
M. Reg. # 97523
C272109
Date: 12/21/09

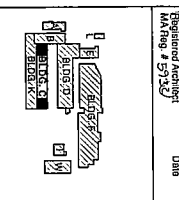

RESERVED FOR REGISTRY USE

2010-6

BUILDING C/F.L. 3 & LOFT L1, SHEET 3 OF 4

SEE DRAWING 1
FOR CONTINUATION
OF THIS PLAN

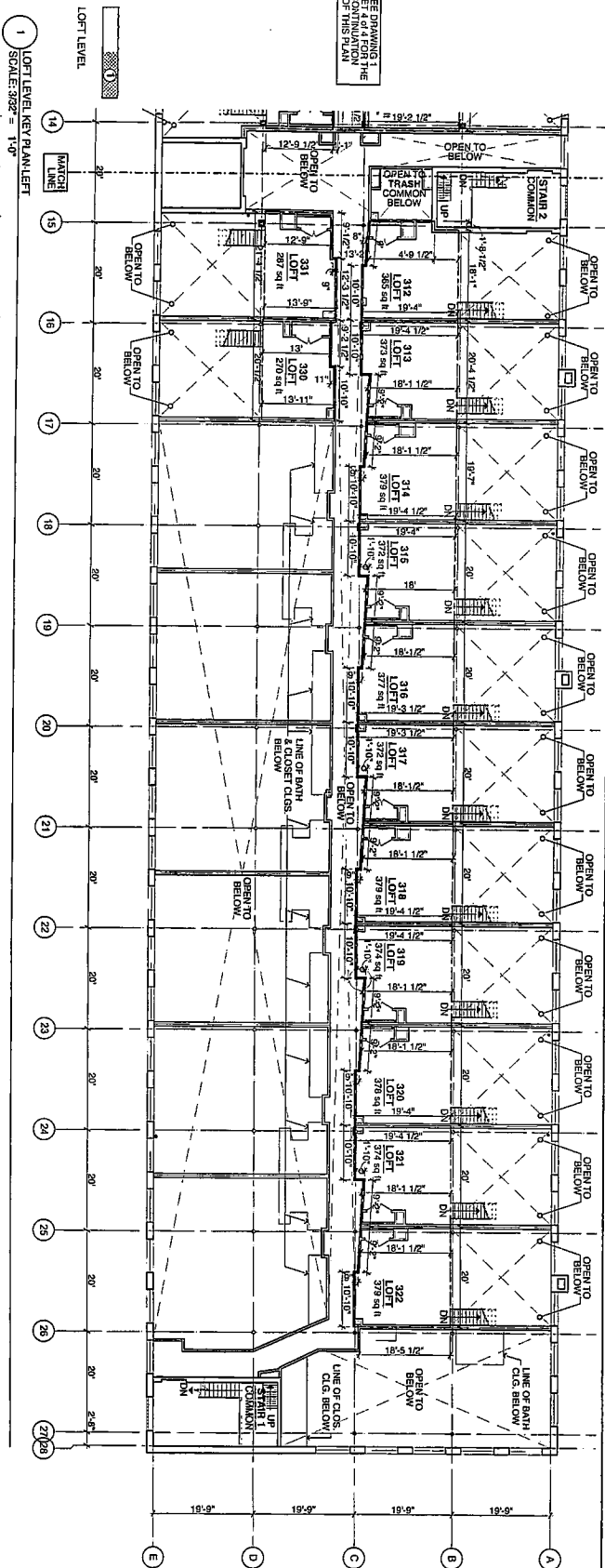

1 LOFT LEVEL, KEY PLAN, LEFT
SCALE: 3/32" = 1'-0"

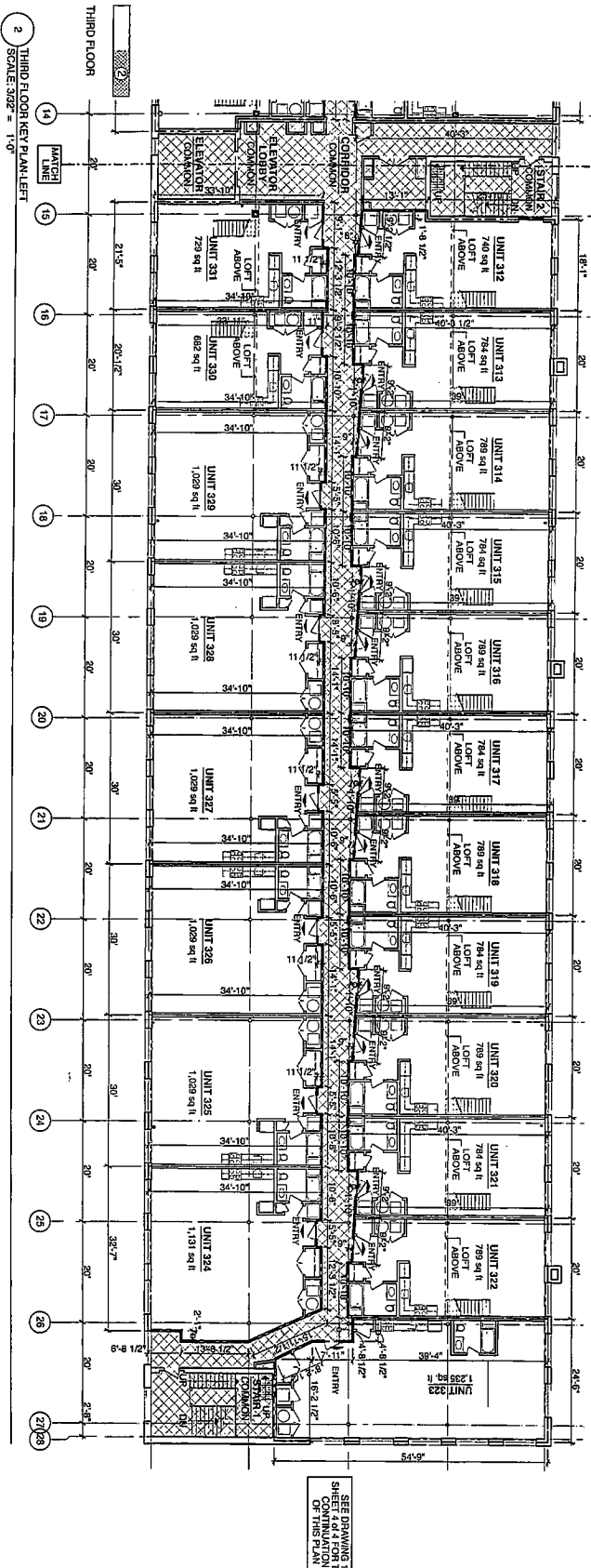

2 THIRD FLOOR, KEY PLAN, LEFT
SCALE: 3/32" = 1'-0"

2010-6

SEE DRAWING 1
FOR CONTINUATION
OF THIS PLAN

MASTER DEED FILING FLOOR PLANS

BUILDING C
THE LOFTS AT WESTINGHOUSE
DAMON PLACE BOSTON, MA 02136

Prepared by:
 Commonwealth Associates Architects
 21 Bishop Allen Drive
 Boston, MA 02111
 (617) 576-9422 Fax: (617) 576-5434

Date: 12/21/09
 Scale: 3/32" = 1'-0"
 0' 4' 8'

I hereby certify that these plans have been prepared by me or under my direct supervision and in accordance with the rules and regulations of the Registry of Deeds.

Registered Architect: *[Signature]* E. L. 2110
 Date: 12/21/09
 MA Reg. # 59432

I hereby certify that these plans were prepared by me or under my direct supervision and in accordance with the rules and regulations of the Registry of Deeds.

Registered Architect: *[Signature]* W. 2110
 Date: 12/21/09
 MA Reg. # 59392



RESERVED FOR REGISTRY USE

2010-6

BUILDING C-FR. 3 & LOFT PLAN SHEET 1 OF 1

BUILDING C
THE LOFTS AT
WESTINGHOUSE
DAMON PLACE
BOSTON, MA 02136

Prepared by
Congdon Associates Architects
21 Bulfinch Alley, Suite 200
Boston, MA 02110
(617) 576-6442 Fax (617) 576-6443
Date: 12/21/09
Scale: 1/8" = 1'-0"
1" = 8'-0"



The Unit's condition and the rights thereon conveyed and of immediately and exclusively, and including, but not limited to, the use of the Unit, the common areas, and the rights and obligations of the Proprietor in Decree.



RESERVED FOR REGISTRY USE

UNIT M-101 C-M-101

2010-6
2010-6

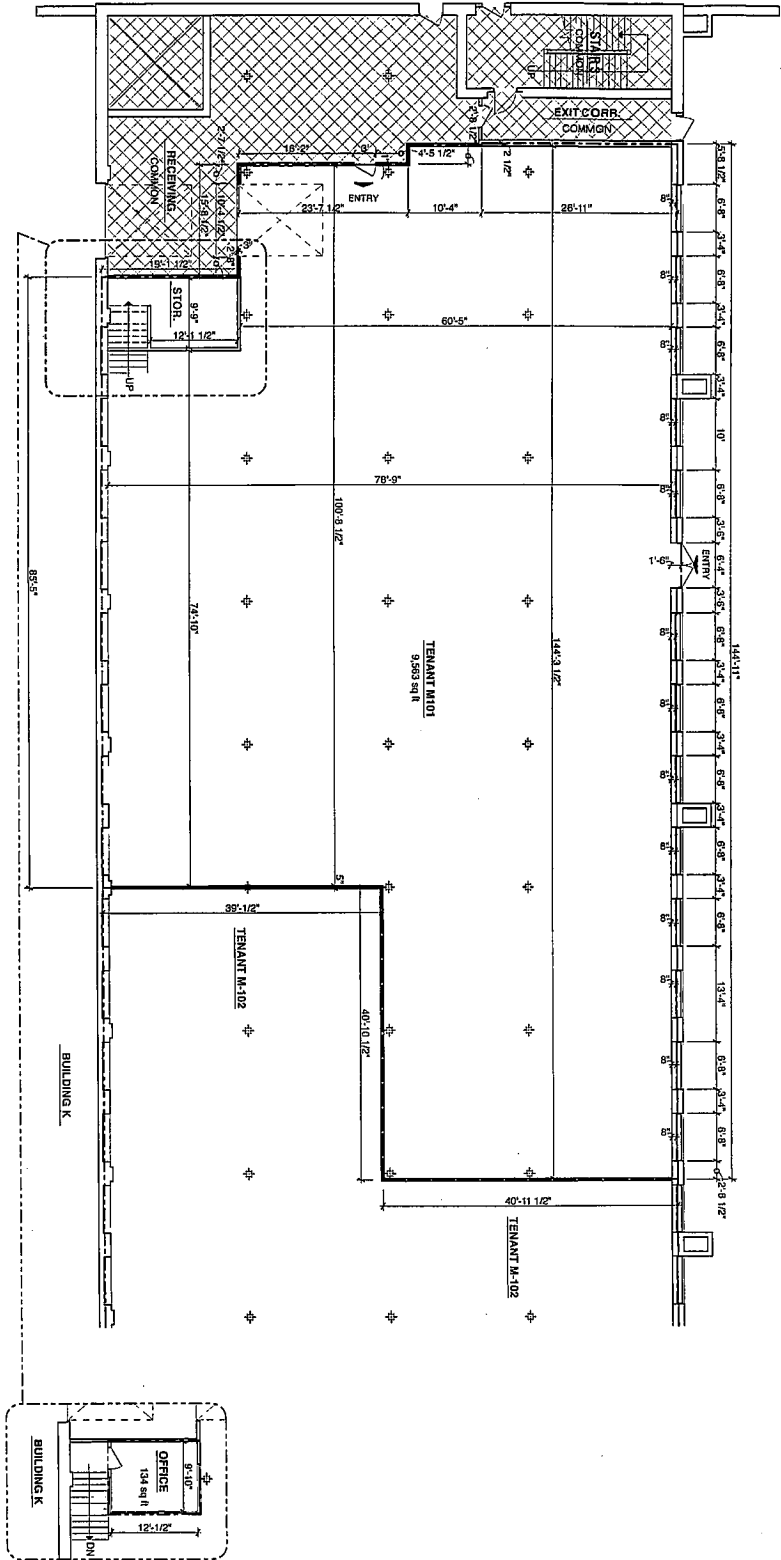

TOTAL AREA
9,563 sq ft (MAIN LEVEL)
134 sq ft (MEZZANINE)
9,697 sq ft TOTAL

18 OFFICE @ MEZZ
SCALE: 1/8" = 1'-0"

2010-6

2

Condominium Unit #M-102

BUILDING C
THE LOFTS AT
WESTINGHOUSE
DAMON PLACE
BOSTON, MA 02136

Prepared by:
Morm Associates Architects
21 Bishop Allen Street
Cambridge, MA 02138
Tel: 617.552.0400 Fax: 617.576.5543
Date: 12/21/09
Scale: 1/8"=1'-0"
0 4 8



We hereby certify that this plan shows
correctly and in accordance with the
conveyed and of immediately
adjoining units, and that it fully and
completely complies with the
2009) the layout of the unit, its
location, dimensions, approximate
common areas to which it has
access and to which it is entitled
in accordance with the provisions of the
Registry of Deeds:



RESERVED FOR REGISTRY USE

2010-6
2010-6
UNIT M-102 CM-102

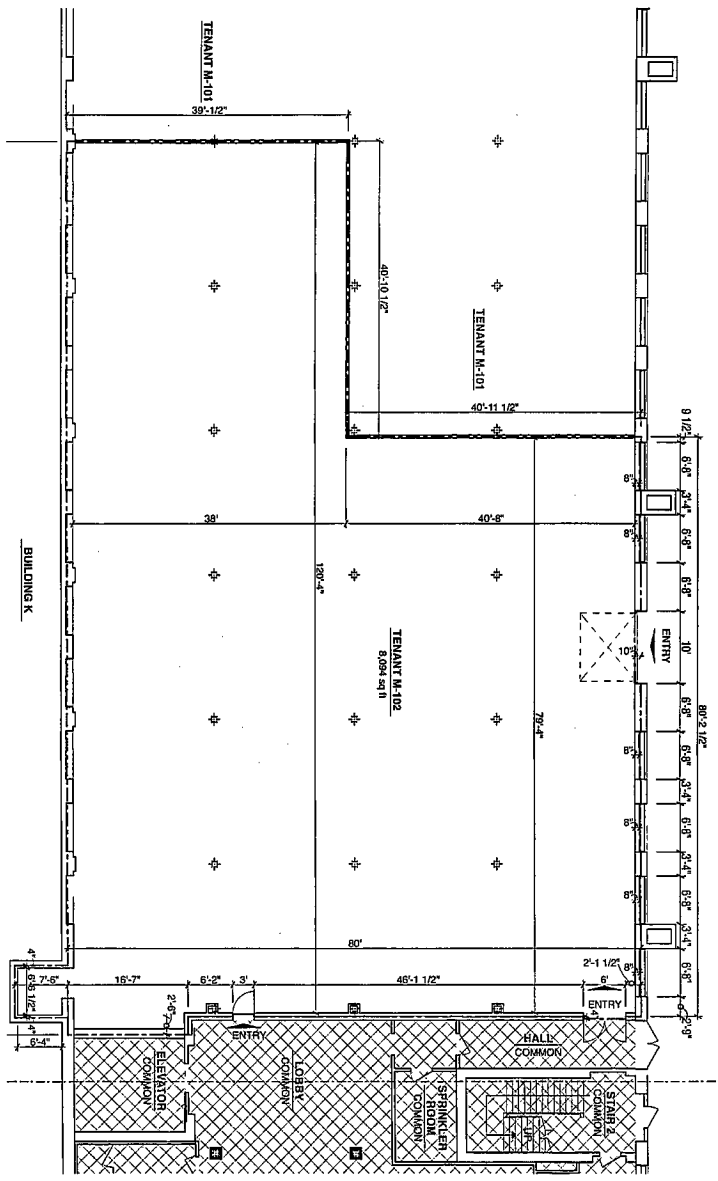

2010-6

2010-6

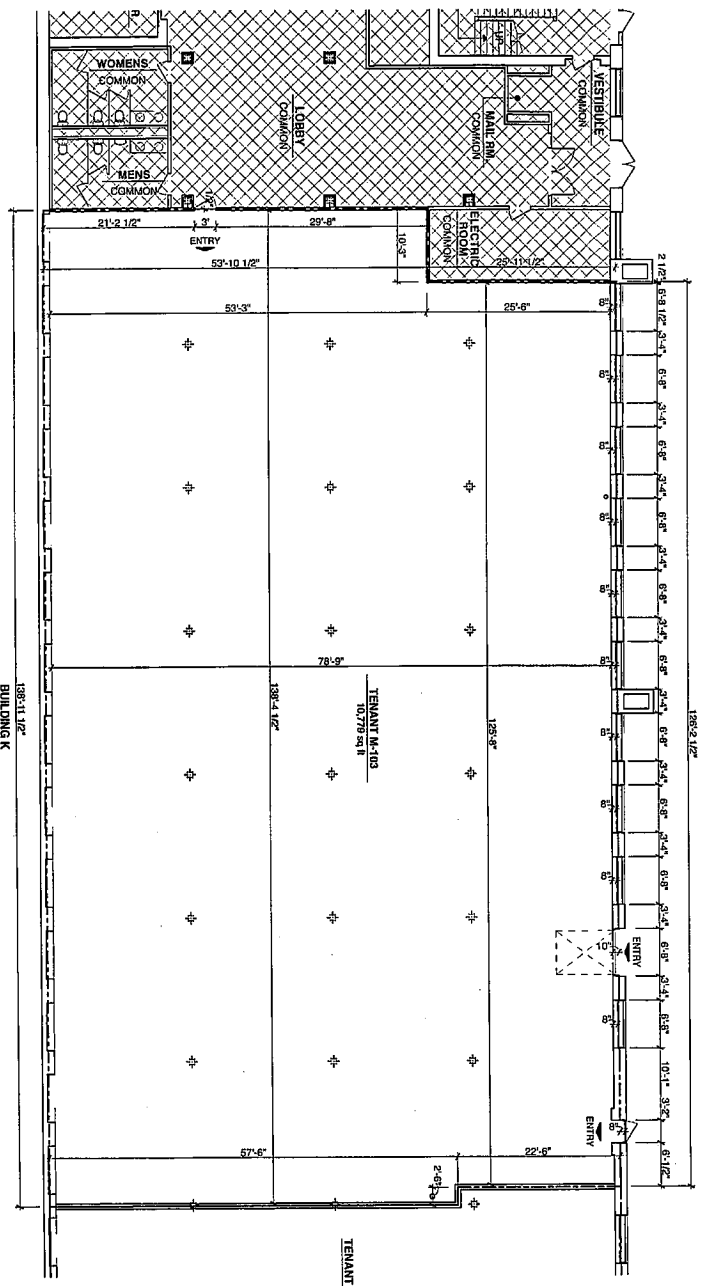

188'-2 1/2"
BUILDING K

TENANT M-104

TENANT M-103
10/79 24/1

Condominium Unit #M-103

BUILDING C
THE LOFTS AT
WESTINGHOUSE
DAMON PLACE
BOSTON, MA 02138

Prepared by
Copyright Architect
21 Bishop Allen Drive
Boston, MA 02111
(617) 578-0042 Fax (617) 578-5543

Date:
12/21/09

Scale:
1/8" = 1'-0"

0' 1" 2" 3" 4" 5" 6" 7" 8" 9" 10'

N

We hereby certify that the plan shows the well description of the unit being conveyed and of immediately and accurately depicts, as of July 15, 2008, the layout of the unit, its walls, area, main entrance and finishable common areas, in accordance with the rules and regulations of the Registry of Deeds.



RESERVED FOR REGISTRY USE

2010-6
2010-6
UNIT #M-103 GMA103

2010-6

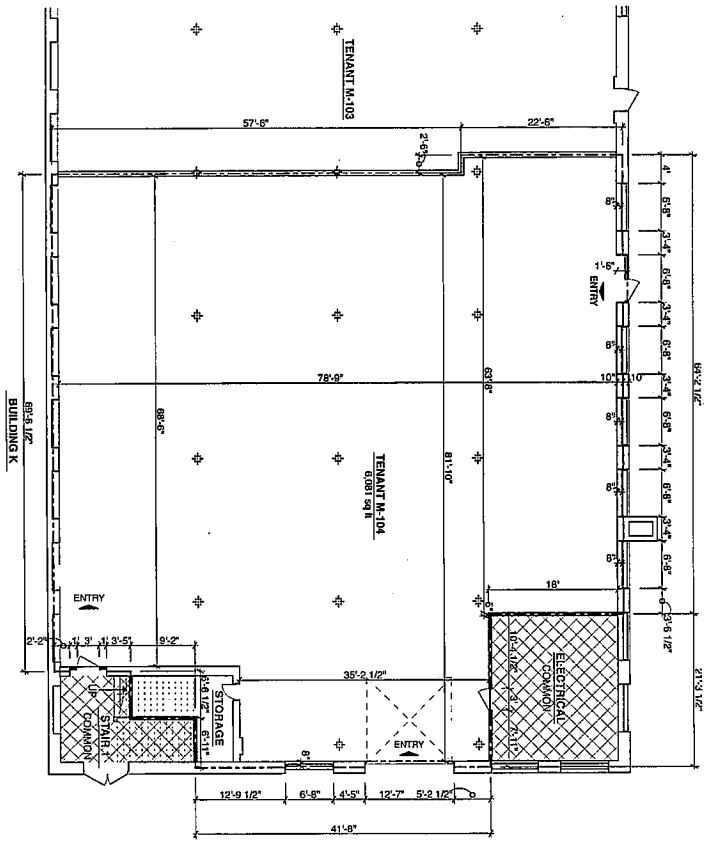

Condominium Unit #M-104

BUILDING C
THE LOFTS AT
WESTINGHOUSE
DAMON PLACE
BOSTON, MA 02138

Prepared by
Copyright Associates Architects
21 Bishop Allen Drive
Boston, MA 02111
(617) 576-0012 Fax (617) 576-5543

Date: 12/21/09
Scale: 1/8" = 1'-0"
0' 4' 8'



No warranty is given that the plan shows correct and complete information and is not to be used for any purpose other than that intended. In 2009, the layout of the unit, its area, main entrance and immediate common areas to which it has access are shown in accordance with the rules and regulations of the Registry of Deeds.



RESERVED FOR REGISTRY USE

2010-6

2010-6

UNIT M-104 CM-104